

HAROLD H. KOLB

REGISTERED PROFESSIONAL LAND SURVEYOR

GENEVA STREET LAKE GENEVA, WISCONSIN

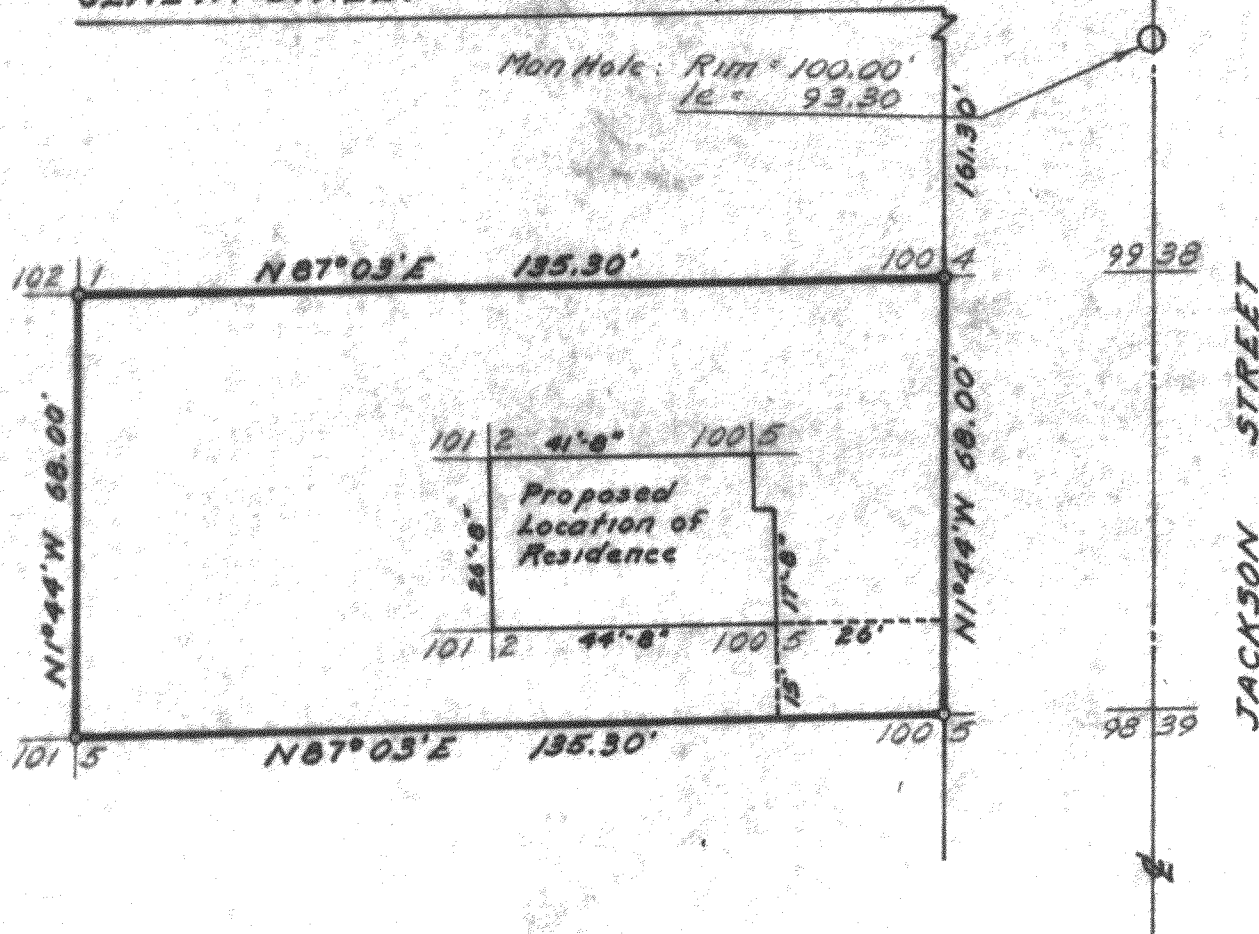

N
SCALE 1" = 30'

LEGEND

- Ø - IRON PIPE FOUND
- - IRON PIPE PLACED
- - CONCRETE MONUMENT
- x - SPIKE

PLAT OF SURVEY OF

A parcel of land located in Block 1,
Elderkin's Addition to the Village
(Now City) of Elkhorn, Walworth
County, Wisconsin

I, HAROLD H. KOLB, DO HEREBY CERTIFY THAT I HAVE
SURVEYED THE PROPERTY HEREON DESCRIBED ACCORDING
TO THE OFFICIAL RECORDS, AND THAT THE PLAT HEREON
IS A CORRECT REPRESENTATION OF THE LOT LINES,

Harold H. Kolb

HAROLD H. KOLB

WISCONSIN REGISTERED LAND SURVEYOR, S-187

DATE January 12, 1966

E K - 1A (with proposed house)

4-41